

SunCHECK™

Plataforma Integrada de Control de Calidad

Fernando Borge

Jornadas SARH 2017, Antequera

Patient QA Solutions

Measurement Arrays

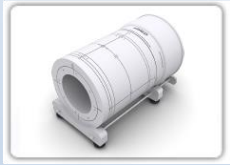

ArcCHECK®



MapCHECK®

EPID Based Dosimetry

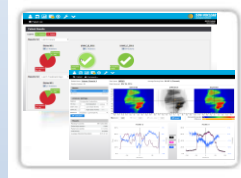

PerFRACTION™

Secondary Calculations



DoseCHECK™

Plan Quality



PlanIQ™

SRS Film QA

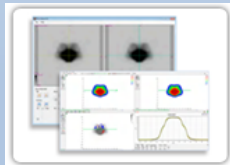

SRS Film QA™

SRS Array QA

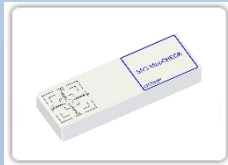

SRS MapCHECK®

3D & DVH Analysis

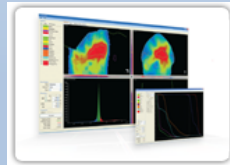

3DVH®

In Vivo Solutions



IVD™ 2 / rf-IVD™ 2

Machine QA Solutions

Machine QA



SNC Machine™

QA & Dosimetry Management



Daily Arrays



Daily QA™3

Laser Solutions



Full Field LINAC Arrays



IC PROFILER™



PROFILER™ 2

Stereotactic Radiosurgery (SRS)



SRS PROFILER™



StereoPHAN™

TomoTherapy



TomoDose™

Phantoms



Solid Water® HE

Dosimetry QA Solutions

Water Tanks



3D SCANNER™



1D SCANNER™

Electrometers

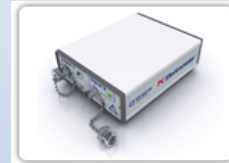

PC Electrometer™

Dosimetry Detectors



WaterProof PROFILER™



EDGE Detector™



SNC350p™



SNC125c™



SNC600c™



Reference Detector

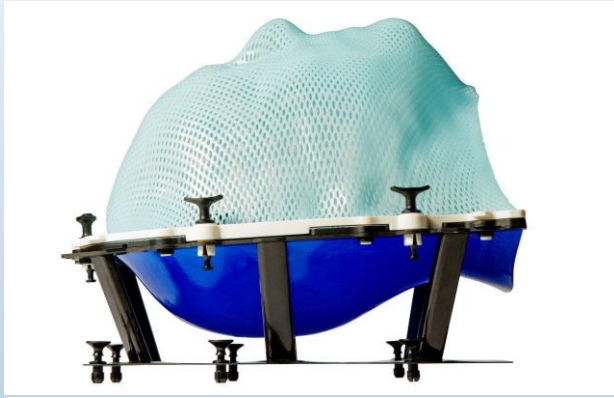

La Visión

Features and Functions

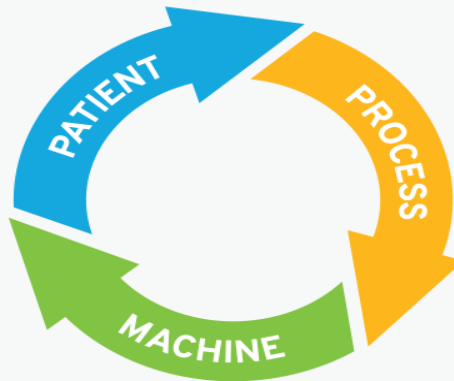
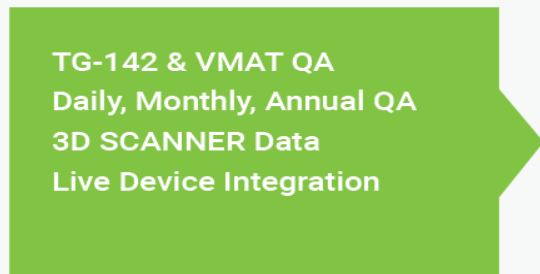
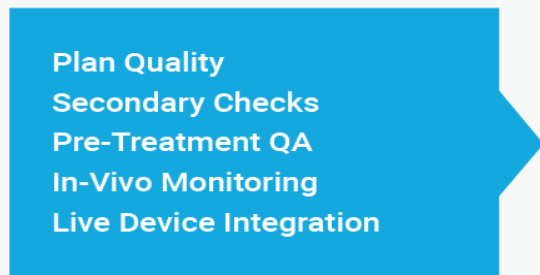

¿Qué es DoseCHECK™?

Cálculo redundante de dosis 3D

Interfaz de usuario web

- Acceso desde cualquier equipo en red

Algoritmo de dosis de última generación

- Collapsed Cone Convolution Superposition (CCCS)
- Acelerado mediante GPU

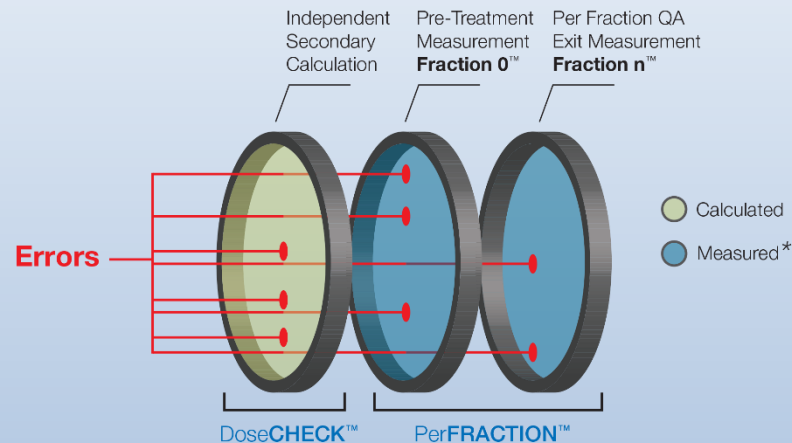

* When using EPID data for dose reconstruction

¿Qué es PerFRACTION™?

Control de Calidad Pre-Tratamiento

- Fraction 0™
- QA basado en EPID y/o basado en archivos Log
- Compatible con IMRT, VMAT, SRS, SBRT

Dosimetría In-Vivo

- Fraction n™ - Control de calidad de cada fracción
- Basado en medidad EPID y/o en archivos Log

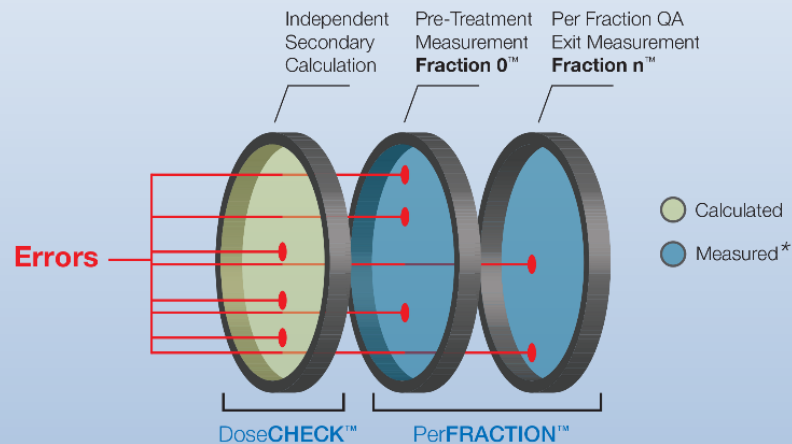

* When using EPID data for dose reconstruction

¿Qué es SNC Machine?

TG-142 Tests

- Image Quality & Accuracy
 - CBCT
 - kV
 - MV
- MLC
 - Picket Fence
 - Log File Positioning & Leaf Speed
 - *New Hancock MLC test with absolute positioning*
- Starshot
 - Gantry
 - Couch
 - Collimator

- Beam

- Light/Radiation Field Congruence
- Field Size
- Flatness
- Symmetry
- Max Penumbra

- Winston-Lutz Radiation Isocenter (3D)
- Winston-Lutz Mechanical Isocenter (3D)

VMAT Tests

- Dose Rate versus Gantry Speed
- Leaf Speed
- Arc Point Dose
- DMLC Point Dose

Automatización

- DoseCHECK™, PerFRACTION™ y SNC Machine requieren una interacción del usuario mínima
- No requieren crear pacientes en el sistema de forma manual
- Compatibilidad:
 - **R&V: Aria y Mosaic**
 - **Aceleradores Lineales: Varian y Elekta**

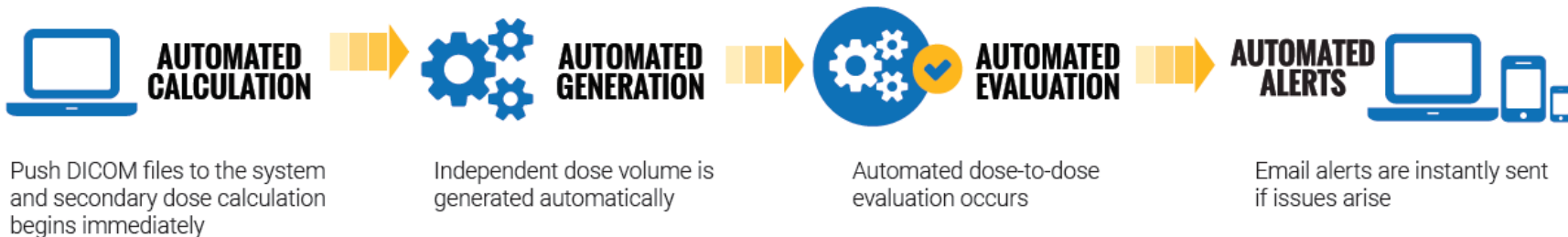

- Interfaz de usuario web
 - Se accede a la aplicación desde cualquier equipo en red
 - Compatible con: Google Chrome (Recomendado) e Internet Explorer 11

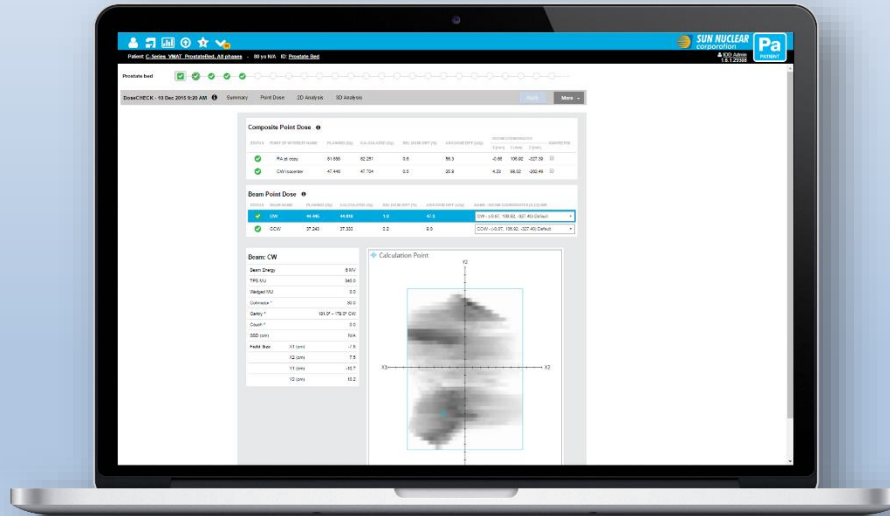



Distribución de Tecnologías Avanzadas

Software

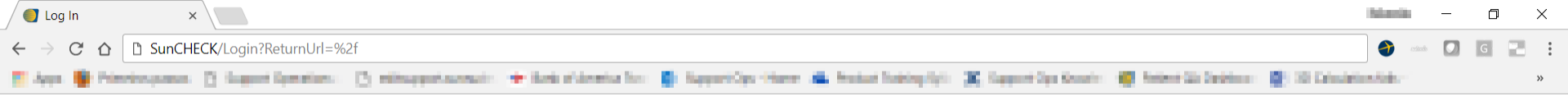

Please Sign In

Email Address

Password

Remember Me

[➔ Sign in](#)







Patient List

Search

Dashboard

Upload to Queue

New Patient

admin Admin
1.7.2.20913

Patient List ?

NAME	ID	PLAN	DoseCHECK	Fø	Fn	RECENT ACTIVITY
Garrett, Chance	CBCTLUNG	CBCTLungchange	✓	✓	12 ✓ 11 !	! 04 MAY 2017
Ayton, Norris	ANKLE	Bolus_CBCT	✓	○	4 ✓ 4 !	! 03 MAY 2017
Earls, Erica	RT BREAST	RT Breast Scar Boost	✓	○		✓ 27 APR 2017
		R Breast_FIF	✓	○	2 ✓	✓ 28 SEP 2015
Rush , Gabriel	LUNG_SBRT	DoseCHECK	✓	○		✓ 17 APR 2017
Beck, Keith	PROSTATE_NODES	DoseCHECK	✓	○		✓ 17 APR 2017
Simmons, Grace	LSPINE	WedgeDoseCHECK	✓	○		✓ 07 APR 2017
Faulkner, Madeleine	LTBREASTBOOST	electron_plan	!	○		! 30 MAR 2017
George, Marie	NOSE	OBL_electrons	✓	○		✓ 30 MAR 2017
Hall, Madison	KIDNEY	ABDO_2Dchange_CBCT	✓	○	1 ✓ 5 !	! 28 FEB 2017
Barton, Margaret	6LESIONMULTIMET	FZAD_6MV	!	✓		✓ 30 JAN 2017
Ebony, Miles	PROSTATE1	CBCT	✓	✓	9 ✓	✓ 23 JAN 2017
Harrison, Agnes	LogOnly	FZAD_6MV	✓	✓	8 ✓	✓ 20 JAN 2017
Dupont, Franklin	POSTFOSSA	FZAD_6MV	✓	✓	4 ✓	✓ 19 JAN 2017
Bristow, Lorne	PROSTATESBRT	Fraction0	✓	✓	3 ✓	✓ 18 JAN 2017
Sinclair, Sheldon	LUNG_ARC	CBCT	✓	✓	18 ✓ 1 !	✓ 30 DEC 2016
Clarke, Harvey	HANDN	CBCT	✓	✓	11 ✓	✓ 20 DEC 2016
Robson, Renee	LT BREAST	Tangents_BH	✓	✓	3 ✓	✓ 02 DEC 2016
Duguay, Lauren,	BrainMultiMet	multi met	✓	✓		✓ 26 OCT 2016



Software



View Report

Machine: Elekta | [Filters](#)

	Task Name	Status	Last Execution	Task Execution History	
				Warnings	Failures
<input type="checkbox"/>	CBCT	▲ Warning: Approved	21 Apr 2016	7	0
<input type="checkbox"/>	MV	✓ Passed: Approved	03 Feb 2016	0	1
<input type="checkbox"/>	STAR SHOT	! Failed: Approved	02 Feb 2016	0	1
<input type="checkbox"/>	WINSTON-LUTZ ISOCENTER	✓ Passed: Approved	05 Jan 2016	3	0
<input type="checkbox"/>	kV	✓ Passed: Approved	08 Dec 2015	0	0
<input type="checkbox"/>	FIELD SIZE / FLATNESS & SYMMETRY	▲ Warning: Approved	09 Nov 2015	2	0
<input type="checkbox"/>	CBCT - GAMMEX	✓ Passed: Approved	02 Nov 2015	0	0
<input type="checkbox"/>	MLC - PICKET FENCE	✓ Passed: Approved	05 Oct 2015	0	1
<input type="checkbox"/>	HANCOCK MLC	▲ Warning: Approved	02 Aug 2015	1	1
<input type="checkbox"/>	HANCOCK WINSTON-LUTZ ISOCENTER	✓ Passed: Approved	14 May 2015	0	0
<input type="checkbox"/>	HANCOCK JAWS	Baseline Needed		0	0
<input type="checkbox"/>	MLC - POSITION & LEAF SPEED	Baseline Needed		0	0

New QA Task

Machine: Elekta12 | [Filters](#)

	Task Name	Status	Last Execution	Task Execution History	
				Warnings	Failures
<input type="checkbox"/>	CBCT	Baseline Needed		0	0
<input type="checkbox"/>	FIELD SIZE / FLATNESS & SYMMETRY	Baseline Needed		0	0
<input type="checkbox"/>	HANCOCK BACKUP JAWS	Baseline Needed		0	0
<input type="checkbox"/>	HANCOCK JAWS	Baseline Needed		0	0



Distribución de Tecnologías Avanzadas

Software



admin Admin
1.7.2.20913



18 9

Patient List



Selected Machines (18)

to Queue

New Patient

Patient List

NAME

Dupont, Franklin

Bristow, Lorne

Sinclair, Sheldon

Clarke, Harvey

Robson, Renee

Duguay, Lauren,

Beck, Roxanne

Ness, Melody

Clement, Howard

Rey, Irvin

Butts, Mathieu

Beranger, Theodora

Atterberry, Octavia

Appleton, Spencer

Callahan, Marion

- Default
- PerFRACTION
 - LINACB
 - LINACc
 - Elekta12
 - TrueBeam01
 - TrueBeam002
 - NovalisTx

PLAN

DoseCHECK

F0

F1

RECENT ACTIVITY

STFOSSA	FZAD_6MV	<input checked="" type="checkbox"/>	<input checked="" type="checkbox"/>	<input checked="" type="checkbox"/>	4	<input checked="" type="checkbox"/>	19 JAN 2017	
OSTATESBRT	Fraction0	<input checked="" type="checkbox"/>	<input checked="" type="checkbox"/>	<input checked="" type="checkbox"/>	3	<input checked="" type="checkbox"/>	18 JAN 2017	
NG_ARC	CBCT	<input type="checkbox"/>	<input checked="" type="checkbox"/>	<input checked="" type="checkbox"/>	18	<input checked="" type="checkbox"/>	1 <input checked="" type="checkbox"/>	30 DEC 2016
NDN	CBCT	<input checked="" type="checkbox"/>	<input checked="" type="checkbox"/>	<input checked="" type="checkbox"/>	11	<input checked="" type="checkbox"/>	<input checked="" type="checkbox"/>	20 DEC 2016
BREAST	Tangents_BH	<input checked="" type="checkbox"/>	<input checked="" type="checkbox"/>	<input checked="" type="checkbox"/>	3	<input checked="" type="checkbox"/>	<input checked="" type="checkbox"/>	02 DEC 2016
linMultiMet	multi met	<input checked="" type="checkbox"/>	<input checked="" type="checkbox"/>	<input type="checkbox"/>		<input checked="" type="checkbox"/>	<input checked="" type="checkbox"/>	26 OCT 2016
LEEN	All Phases	<input checked="" type="checkbox"/>	<input checked="" type="checkbox"/>	<input checked="" type="checkbox"/>	5	<input checked="" type="checkbox"/>	1 <input checked="" type="checkbox"/>	20 OCT 2016
TANGENTS_FB	LTBREAST1	<input checked="" type="checkbox"/>	<input checked="" type="checkbox"/>	<input checked="" type="checkbox"/>	3	<input checked="" type="checkbox"/>	<input checked="" type="checkbox"/>	12 OCT 2016
ADRENAL	CBCT_SDC	<input checked="" type="checkbox"/>	<input checked="" type="checkbox"/>	<input checked="" type="checkbox"/>	7	<input checked="" type="checkbox"/>	1 <input checked="" type="checkbox"/>	06 JUL 2016
HEADNECK	FZAD_VMAT_10FFF	<input type="checkbox"/>	<input checked="" type="checkbox"/>	<input type="checkbox"/>		<input checked="" type="checkbox"/>	<input checked="" type="checkbox"/>	16 JUN 2016
ABDO	FZAD_IMRT_10FFF	<input type="checkbox"/>	<input checked="" type="checkbox"/>	<input type="checkbox"/>		<input checked="" type="checkbox"/>	<input checked="" type="checkbox"/>	16 JUN 2016
LTBREAST	ChestWall	<input checked="" type="checkbox"/>	<input type="checkbox"/>	<input checked="" type="checkbox"/>	1	<input checked="" type="checkbox"/>	<input checked="" type="checkbox"/>	27 MAY 2016
LUNG_VMAT	TumorChange	<input checked="" type="checkbox"/>	<input type="checkbox"/>	<input type="checkbox"/>		<input type="checkbox"/>	5 <input checked="" type="checkbox"/>	23 MAY 2016
LUNG_3DCRT	Fluid_Lung	<input type="checkbox"/>	<input type="checkbox"/>	<input type="checkbox"/>		<input type="checkbox"/>	7 <input checked="" type="checkbox"/>	22 MAR 2016
SELLA	Plan2	<input type="checkbox"/>	<input type="checkbox"/>	<input checked="" type="checkbox"/>	6	<input checked="" type="checkbox"/>	<input checked="" type="checkbox"/>	10 FEB 2016
	Plan1	<input checked="" type="checkbox"/>	<input type="checkbox"/>	<input checked="" type="checkbox"/>	4	<input checked="" type="checkbox"/>	<input checked="" type="checkbox"/>	27 JAN 2016
CELIACNODE	DoseCHECK	<input checked="" type="checkbox"/>	<input checked="" type="checkbox"/>	<input type="checkbox"/>	4	<input checked="" type="checkbox"/>	<input checked="" type="checkbox"/>	26 JAN 2016
PROSTATE BED	Prostate Bed	<input checked="" type="checkbox"/>	<input checked="" type="checkbox"/>	<input checked="" type="checkbox"/>	3	<input checked="" type="checkbox"/>	<input checked="" type="checkbox"/>	17 DEC 2015
LUNG_POP	AP_PA_Rotation	<input type="checkbox"/>	<input type="checkbox"/>	<input checked="" type="checkbox"/>	7	<input checked="" type="checkbox"/>	<input checked="" type="checkbox"/>	02 NOV 2015
PROSTATE	3D results	<input checked="" type="checkbox"/>	<input checked="" type="checkbox"/>	<input checked="" type="checkbox"/>	2	<input checked="" type="checkbox"/>	<input checked="" type="checkbox"/>	13 MAY 2014



Software



admin Admin
1.7.2.20913

Patient: **Garrett, Chance** - Age: 64 Gender: Male ID: CBCTLUNG

Patient Information

Name: **Garrett, Chance**
 Gender: **Male**
 Birth Date: **01 JUL 1953**
 ID: **CBCTLUNG** Status: **Active**

[Edit Patient Info](#)

[More](#) ▾

Treatment Plan ⓘ

PLAN													FILES RECEIVED	FRACTIONS DELIVERED	FAILED			
	MAR 27	MAR 28	MAR 30	APR 3	APR 4	APR 6	APR 7	APR 8	APR 10	APR 11	APR 11	APR 12						
CBCTlungchange CBCT Lung Change	✓	✓	✓	✓	✓	✓	!	✓	!	!	✓	✓	5	23 / 33	11	💬	📄	🖨️

[New Electron Plan](#)

CBCTLungchange



DoseCHECK - 27 Mar 2017 9:49 AM **i** Summary **Point Dose** 2D Analysis 3D Analysis Apply More ▾

Analysis Settings

Rel Dose Diff (%)

Abs Dose Diff (cGy)

Search Radius (mm)

Composite Point Dose **i**

STATUS	POINT OF INTEREST NAME	PLANNED (Gy)	CALCULATED (Gy)	REL DOSE DIFF (%)	ABS DOSE DIFF (cGy)	DICOM COORDINATES			IGNORE POI
						X (mm)	Y (mm)	Z (mm)	
<input checked="" type="checkbox"/>	1 Isocenter	65.446	64.772	1.0	67.4	67.84	155.17	-74.19	<input type="checkbox"/>
	ref					9.42	119.26	-193.50	<input checked="" type="checkbox"/>

+ Add DICOM Point + Add Structure Centroid Point

Beam Point Dose **i**

STATUS	BEAM NAME	PLANNED (Gy)	CALCULATED (Gy)	REL DOSE DIFF (%)	ABS DOSE DIFF (cGy)	NAME - DICOM COORDINATES (X,Y,Z) MM
<input checked="" type="checkbox"/>	1	31.826	31.462	1.1	36.4	1 - (67.84, 155.18, -74.20) Default ▾
<input checked="" type="checkbox"/>	2	33.620	33.309	0.9	31.1	2 - (67.84, 155.18, -74.20) Default ▾



Distribución de Tecnologías Avanzadas

DoseCHECK



admin Admin
1.7.2.20913

Patient: **Garrett, Chance** - 64 yo Male ID: **CBCTLUNG**

CBCTLungchange



DoseCHECK - 27 Mar 2017 9:49 AM **i** Summary Point Dose 2D Analysis **3D Analysis** Apply More ▾

Analysis Settings

Diff (%) DIST (mm)

TH (%) Norm. Pass Tol (%)

3D Gamma

GAMMA RESULTS	PERCENT
<input checked="" type="checkbox"/> Passing Rate	100.00%
Failed High	
Failed Low	0.00%
Total Points	478026

Clinical Goals

No template used **Passed**

Results		DVH	Images			i
NONE		PLAN GOAL RANGE				
STATUS	STRUCTURE	GAMMA	METRIC	(IDEAL ACCEPTABLE)	REFERENCE CALCULATED	% DIFF
<input checked="" type="checkbox"/>	PTV	99.9%	V 64 Gy	≥ 95.00%	98.71 % 96.54 %	2.19 %
<input checked="" type="checkbox"/>	SpinalCord	100.0%	Max	≤ 50.00 Gy	39.66 Gy 39.46 Gy	0.49 %
<input checked="" type="checkbox"/>	Esophagus	100.0%	Mean	≤ 34.00 Gy	12.21 Gy 12.44 Gy	1.89 %
<input checked="" type="checkbox"/>	Esophagus	100.0%	Max	≤ 67.20 Gy	41.25 Gy 41.34 Gy	0.23 %
<input checked="" type="checkbox"/>	Heart	N/A	V 40 Gy	≤ 80.00%	0.00 % 0.00 %	0.00 %
<input checked="" type="checkbox"/>	Heart	N/A	V 45 Gy	≤ 60.00%	0.00 % 0.00 %	0.00 %
<input checked="" type="checkbox"/>	Heart	N/A	V 60 Gy	≤ 30.00%	0.00 % 0.00 %	0.00 %
<input checked="" type="checkbox"/>	Heart	N/A	Mean	≤ 35.00 Gy	0.26 Gy 0.59 Gy	125.00 %
<input checked="" type="checkbox"/>	mod lunge union	100.0%	V 20 Gy	≤ 35.00%	9.29 % 9.42 %	1.44 %
<input checked="" type="checkbox"/>	mod lunge union	100.0%	V 5 Gy	≤ 65.00%	28.21 % 29.13 %	3.24 %
<input checked="" type="checkbox"/>	mod lunge union	100.0%	Mean	≤ 20.00 Gy	7.39 Gy 7.68 Gy	4.01 %



DoseCHECK

Patient: **Garrett, Chance** - 64 yo

- Staging Queue 9
- QA Protocol List
- Define Structures & Aliases Manage QA Protocol template
- Users
- Institutions
- Machines
- Application Update
- DICOM Configuration
- Database Maintenance
- Email Server Configuration
- Licensing
- Server
- System Preferences
- Help
- Logout

CBCTlungchange

DoseCHECK - 27 Mar 2017 9:49 AM

Analysis Settings

Diff (%)

TH (%)

3D Gamma

GAMMA RESULTS

Passing Rate

Failed High

Failed Low

Total Points

0.00%

478026

Clinical Goals

No template used

Passed

2D Analysis

3D Analysis

Apply

More

Results

DVH

Images

NONE		PLAN GOAL RANGE					
STATUS	STRUCTURE	GAMMA	METRIC	(IDEAL ACCEPTABLE)	REFERENCE	CALCULATED	% DIFF
<input checked="" type="checkbox"/>	PTV	99.9%	V 64 Gy	≥ 95.00%	98.71 %	96.54 %	2.19 %
<input checked="" type="checkbox"/>	SpinalCord	100.0%	Max	≤ 50.00 Gy	39.66 Gy	39.46 Gy	0.49 %
<input checked="" type="checkbox"/>	Esophagus	100.0%	Mean	≤ 34.00 Gy	12.21 Gy	12.44 Gy	1.89 %
<input checked="" type="checkbox"/>	Esophagus	100.0%	Max	≤ 67.20 Gy	41.25 Gy	41.34 Gy	0.23 %
<input checked="" type="checkbox"/>	Heart	N/A	V 40 Gy	≤ 80.00%	0.00 %	0.00 %	0.00 %
<input checked="" type="checkbox"/>	Heart	N/A	V 45 Gy	≤ 60.00%	0.00 %	0.00 %	0.00 %
<input checked="" type="checkbox"/>	Heart	N/A	V 60 Gy	≤ 30.00%	0.00 %	0.00 %	0.00 %
<input checked="" type="checkbox"/>	Heart	N/A	Mean	≤ 35.00 Gy	0.26 Gy	0.59 Gy	125.00 %
<input checked="" type="checkbox"/>	mod lunge union	100.0%	V 20 Gy	≤ 35.00%	9.29 %	9.42 %	1.44 %
<input checked="" type="checkbox"/>	mod lunge union	100.0%	V 5 Gy	≤ 65.00%	28.21 %	29.13 %	3.24 %
<input checked="" type="checkbox"/>	mod lunge union	100.0%	Mean	≤ 20.00 Gy	7.39 Gy	7.68 Gy	4.01 %



Distribución de Tecnologías Avanzadas

DoseCHECK



Patient: **Garrett, Chance** - 64 yo Male ID: **CBCTLUNG**

admin Admin
1.7.2.20913

CBCTLungchange



DoseCHECK - 27 Mar 2017 9:49 AM **Summary** Point Dose 2D Analysis 3D Analysis Apply More

Calculated Results

STRUCTURE NAME	MIN	MAX	MEAN
<input checked="" type="checkbox"/> PTV	60.48 Gy	67.70 Gy	65.23 Gy
<input checked="" type="checkbox"/> SpinalCord	1.16 Gy	39.45 Gy	16.65 Gy
<input checked="" type="checkbox"/> Esophagus	0.29 Gy	41.35 Gy	12.45 Gy
<input checked="" type="checkbox"/> Heart	0.25 Gy	1.30 Gy	0.58 Gy
<input checked="" type="checkbox"/> mod lunge union	0.14 Gy	67.70 Gy	7.68 Gy
<input checked="" type="checkbox"/> PTV	60.48 Gy	67.70 Gy	65.23 Gy
<input checked="" type="checkbox"/> Lung_R	0.14 Gy	23.61 Gy	3.05 Gy
<input type="checkbox"/> GTV_T	63.78 Gy	67.10 Gy	65.35 Gy
<input type="checkbox"/> External	0.00 Gy	67.70 Gy	7.75 Gy
<input type="checkbox"/> Lung_L	0.11 Gy	67.70 Gy	9.05 Gy
<input type="checkbox"/> Trachea	7.24 Gy	26.44 Gy	17.38 Gy
<input type="checkbox"/> MainBronchus_L	3.84 Gy	20.64 Gy	10.95 Gy
<input type="checkbox"/> MainBrochus_R	4.97 Gy	15.29 Gy	10.59 Gy

Results **DVH** Images

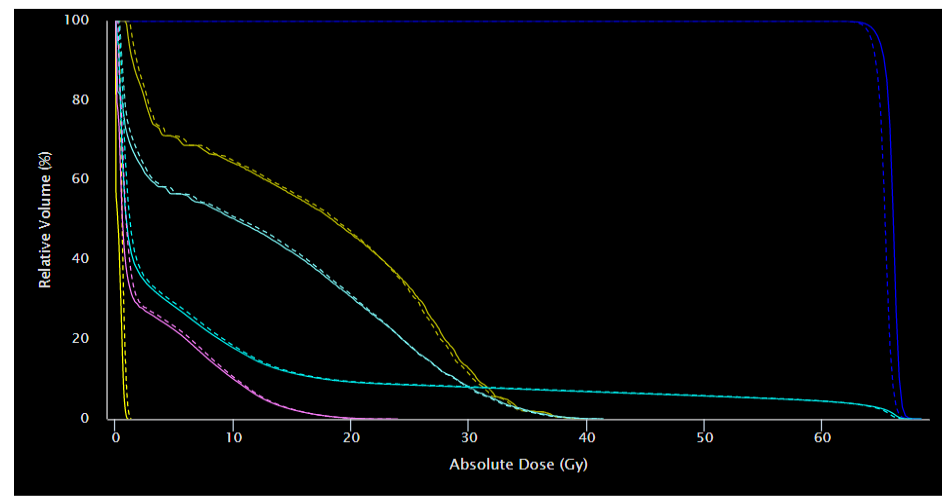

Reference Calculated

DoseCHECK

Patient: **Garrett, Chance** - 64 yo Male ID: **CBCTLUNG**

SpinalCord	100.00%
Esophagus	100.00%
Heart	N/A
mod lunge union	100.00%
Lung_R	100.00%
GTV_T	100.00%
External	99.99%
Lung_L	100.00%
Trachea	100.00%
MainBronchus_L	100.00%
MainBrochus_R	100.00%
BrachialPlexus_L	100.00%
ITV_T	99.95%
Lung_L+R-GTV	100.00%

Dose Displayed **Calculated** Gamma Planned

Dose Opacity

Absolute Dose (Gy) 0 67.71 >67.71

Plan CT

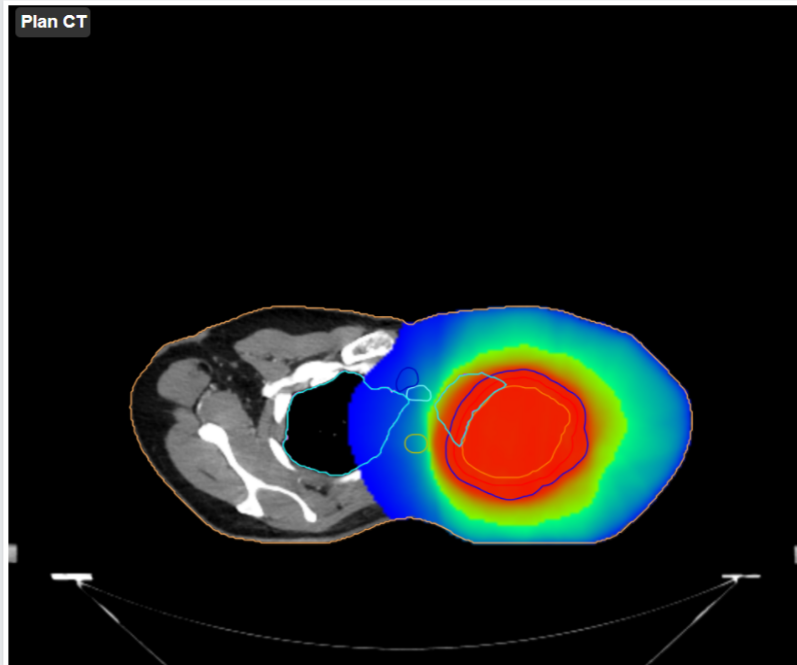

Transverse

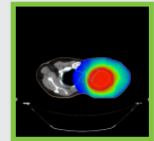

Sagittal

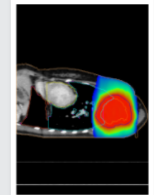

Coronal

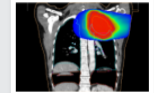

Fraction 0

FZAD_6MV



Fraction 0 - 03 Jan 2017 12:34 PM 
Summary
Point Dose
2D Analysis
3D Analysis
Apply
More ▾

Point Dose 

Analysis Settings

3D Calculation Mode: EPID

Rel Dose Diff (%)

Abs Dose Diff (cGy)

Search Radius (mm)

Composite Point Dose

POI NAME	REL DOSE DIFF (%)	ABS DOSE DIFF (CGY)
 01 Isocenter	0.5	1.2

Beam Point Dose

BEAM NAME	REL DOSE DIFF (%)	ABS DOSE DIFF (CGY)
 1	0.6	0.6

2D Analysis 

Analysis Settings

Method

Diff (%) DIST (mm) 

TH (%) Norm.

Auto Align

Beams

BEAM NAME	PERCENT
 1	97.37%
 2	99.41%

3D Analysis 

Analysis Settings

3D Calculation Mode: EPID

Diff (%) DIST (mm)

TH (%) Norm.

Pass Tol (%)

Image Source

Calculated On

3D Gamma

GAMMA RESULTS	PERCENT
 Passing Rate	97.47%

Clinical Goals

Passed

Fraction 0

Patient: **Harrison, Agnes** - 69 yo Female ID: **LogOnly**

Analysis Settings ✔

Method: Gamma

Diff (%): DIST (mm)

TH (%): Norm.: Global

Auto Align: OFF

Beams

BEAM NAME	PERCENT
✔ 01	97.37%
✔ 02	99.41%

Results

RESULT	PERCENT	POINTS
Passing	97.37%	119,782
Failed High	0.59%	726
Failed Low	2.03%	2,501
Total Points		123,009
Points Average (Std Dev)		0.38 (0.26)

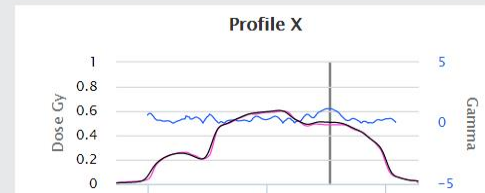
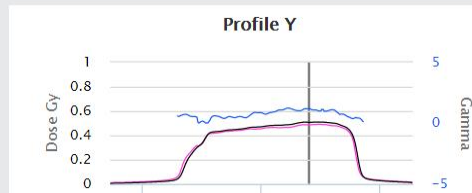
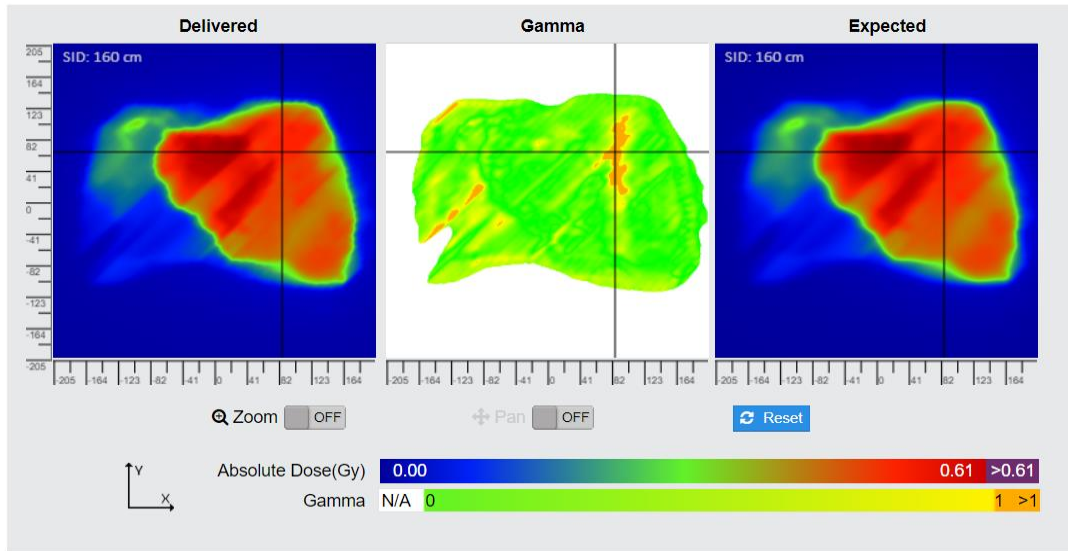



Fraction 0



Patient: **Harrison, Agnes** - 69 yo Female ID: **LogOnly**

admin Admin
1.7.2.20913

FZAD_6MV



Fraction 0 - 03 Jan 2017 12:34 PM **i** Summary **Point Dose** 2D Analysis 3D Analysis Apply More ▾

Analysis Settings

3D Calculation Mode: EPID

Rel Dose Diff (%)

Abs Dose Diff (cGy)

Search Radius (mm)

Composite Point Dose **i**

STATUS	POINT OF INTEREST NAME	PLANNED (Gy)	DELIVERED (Gy)	REL DOSE DIFF (%)	ABS DOSE DIFF (cGy)	DICOM COORDINATES			IGNORE POI
						X (mm)	Y (mm)	Z (mm)	
	01 Isocenter	2.076	2.064	0.5	1.2	25.48	-209.51	-81.99	<input type="checkbox"/>

Beam Point Dose **i**

STATUS	BEAM NAME	PLANNED (Gy)	DELIVERED (Gy)	REL DOSE DIFF (%)	ABS DOSE DIFF (cGy)	NAME - DICOM COORDINATES (X,Y,Z) MM
	1	0.881	0.875	0.6	0.6	01 - (25.49, -209.51, -82.00) Default
	2	1.195	1.189	0.5	0.6	02 - (25.49, -209.51, -82.00) Default

Fraction 0



Patient: **Harrison, Agnes** - 69 yo Female ID: **LogOnly**

FZAD_6MV



Fraction 0 - 03 Jan 2017 12:34 PM ⓘ Summary Point Dose 2D Analysis **3D Analysis** Apply More ▾

Analysis Settings ✔

3D Calculation Mode: EPID

Diff (%) DIST (mm)

TH (%) Norm. ▾

Pass Tol (%)

Image Source

Calculated On ▾

3D Gamma

GAMMA RESULTS	PERCENT
✔ Passing Rate	97.47%
Failed High	1.32%
Failed Low	1.20%
Total Points	158995

Results DVH Images ⓘ

STATUS	STRUCTURE	GAMMA	METRIC	FRACTION GOAL RANGE		REFERENCE DELIVERED % DIFF			
				(IDEAL ACCEPTABLE)					
✔	PTV60	99.4%	D 90 %	≥ 1.93 Gy	≥ 1.90 Gy	2.02 Gy	2.01 Gy		0.49 %
✔	Spinal Cord	100.0%	Max	< 1.87 Gy		1.45 Gy	1.49 Gy		2.96 %
✔	Heart	98.5%	V 45 Gy	< 60.00%		4.79 %	5.38 %		12.20 %
✔	Heart	98.5%	V 60 Gy	< 30.00%		1.35 %	1.37 %		1.40 %
✔	Heart	98.5%	Mean	< 1.17 Gy		0.32 Gy	0.34 Gy		5.16 %
✔	Heart	98.5%	V 40 Gy	< 80.00%		6.00 %	6.69 %		11.49 %
✔	Esophagus	98.8%	Mean	< 1.13 Gy		0.85 Gy	0.85 Gy		0.11 %
✔	Esophagus	98.8%	Max	< 2.13 Gy		2.09 Gy	2.12 Gy		1.57 %
✔	LUNG_R	99.2%	V 5 Gy	< 65.00%		29.65 %	32.63 %		10.06 %
✔	LUNG_R	99.2%	V 20 Gy	< 35.00%	< 38.00%	5.88 %	6.36 %		8.14 %
✔	LUNG_R	99.2%	Mean	< 0.67 Gy	< 0.68 Gy	0.19 Gy	0.20 Gy		5.75 %



Fraction 0



Patient: **Harrison, Agnes** - 69 yo Female ID: **LogOnly**

admin Admin
1.7.2.20913

FZAD_6MV



Fraction 0 - 03 Jan 2017 12:34 PM **Summary** Point Dose 2D Analysis **3D Analysis** Apply More

Delivered Results

STRUCTURE NAME	MIN	MAX	MEAN
<input checked="" type="checkbox"/> PTV60	1.76 Gy	2.23 Gy	2.07 Gy
<input checked="" type="checkbox"/> Spinal Cord	0.01 Gy	1.49 Gy	0.56 Gy
<input type="checkbox"/> Heart	0.04 Gy	2.17 Gy	0.34 Gy
<input checked="" type="checkbox"/> Esophagus	0.05 Gy	2.12 Gy	0.85 Gy
<input type="checkbox"/> LUNG_R	0.01 Gy	1.80 Gy	0.20 Gy
<input checked="" type="checkbox"/> PTV60	1.76 Gy	2.23 Gy	2.07 Gy
<input type="checkbox"/> PTV1 - Lung 60	1.82 Gy	2.23 Gy	2.07 Gy
<input type="checkbox"/> PTV2 - Mediastinu...	1.76 Gy	2.19 Gy	2.07 Gy
<input type="checkbox"/> External	0.00 Gy	2.23 Gy	0.39 Gy
<input type="checkbox"/> Spinal Cord+5mm	0.00 Gy	1.56 Gy	0.56 Gy
<input type="checkbox"/> Esophagus+3mm	0.00 Gy	2.12 Gy	0.81 Gy
<input checked="" type="checkbox"/> LUNG_L	0.03 Gy	2.23 Gy	1.31 Gy
<input type="checkbox"/> LUNG_TOTAL	0.01 Gy	2.23 Gy	0.65 Gy

Results **DVH** Images

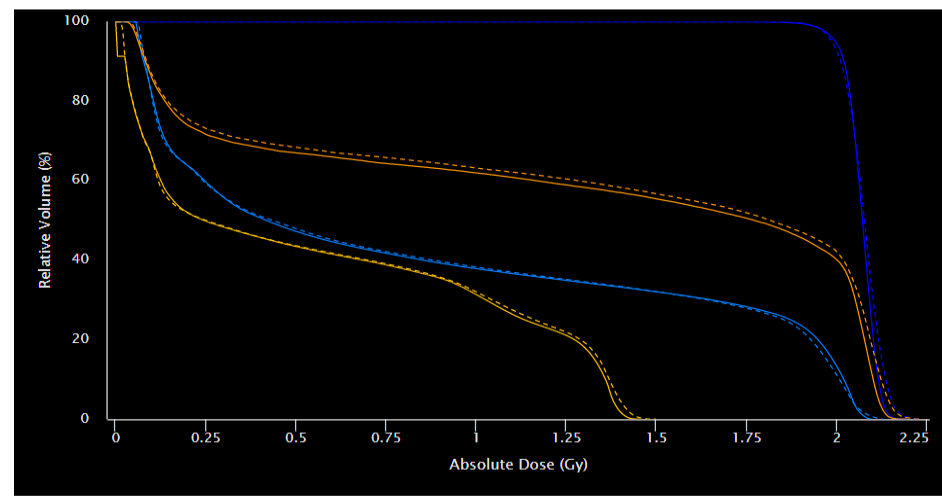

Reference Delivered

Fraction 0

Patient: **Harrison, Agnes** - 69 yo Female ID: **LogOnly**

admin Admin
1.7.2.20913

PTV60	99.41%
Spinal Cord	100.00%
Heart	98.58%
Esophagus	98.85%
LUNG_R	99.20%
External	98.43%
Spinal Cord+5mm	100.00%
Esophagus+3mm	99.04%
LUNG_L	99.55%
LUNG_TOTAL	99.44%
Total Lung-ITV	99.35%
TRACHEA	98.54%
CARINA	100.00%
PET+	100.00%
CTV1 - Lung	99.55%
CTV2 - Mediastinum	99.78%
ITV1 - Lung	99.70%
ITV2 - Mediastinum	100.00%
PTV1 - Lung 60	99.34%

Dose Displayed: **Delivered** Gamma Planned

Dose Opacity:

Absolute Dose (Gy): **0**  **2.23 >2.23**

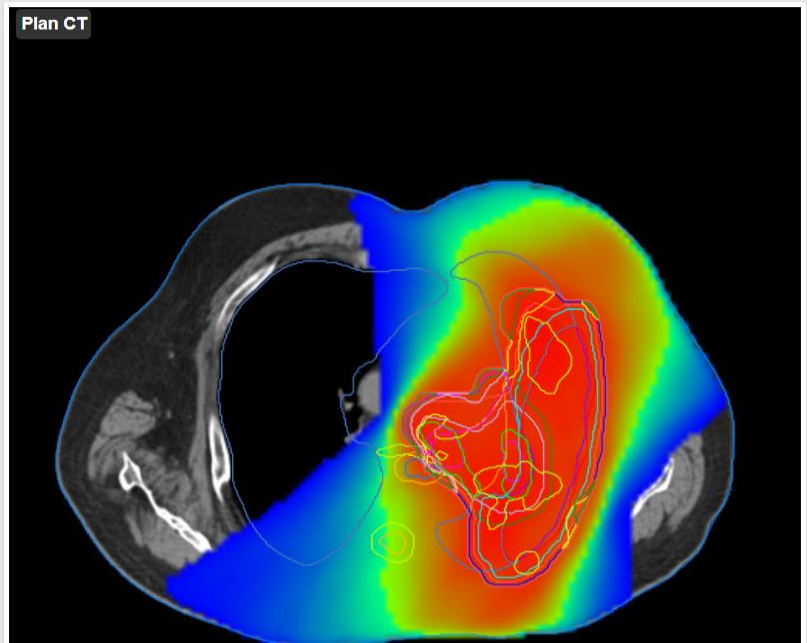

Transverse 

Sagittal 

Coronal 

Fraction N

Patient: **Appleton, Spencer** - 41 yo Male ID: **LUNG_3DCRT**

Fluid_Lung



Fraction 1 - 09 Mar 2016 3:14 PM **i** Summary Point Dose **2D Analysis** 3D Analysis Apply More

Analysis Settings

Method:

Diff (%): DIST (mm) **i** N/A

TH (%): Norm.

Baseline:

Auto Align: *Not Available* **i**

Beams

BEAM NAME	PERCENT
1A AP	Baseline
1B PA	Baseline

Results

RESULT	PERCENT	POINTS
Passing	100.00%	365,267
Failed High	0.00%	0

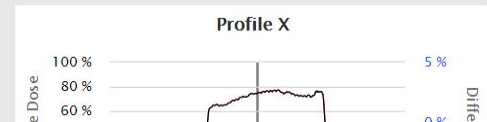
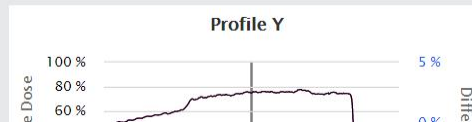
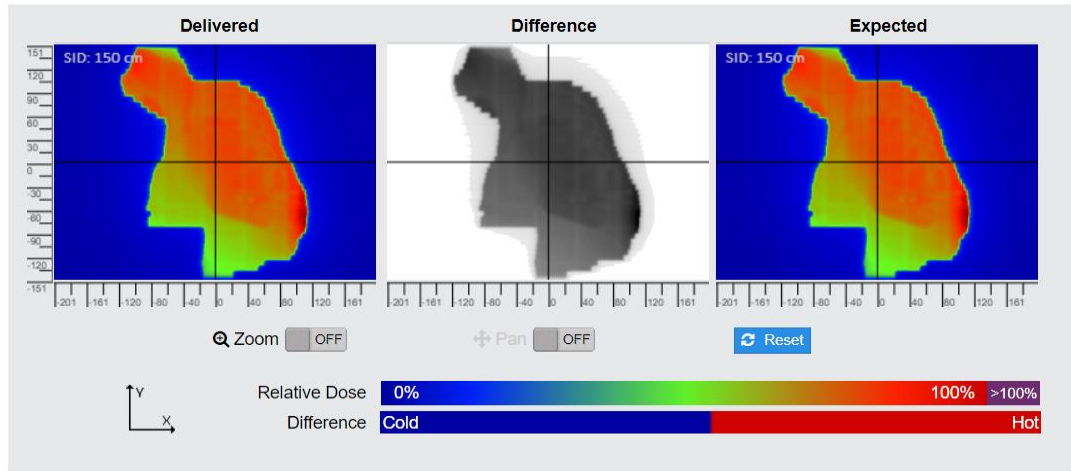

Fraction N

Patient: **Appleton, Spencer** - 41 yo Male ID: **LUNG_3DCRT**

Fluid_Lung



Fraction 2 - 10 Mar 2016 1:07 PM ⓘ
Summary
Point Dose
2D Analysis
3D Analysis
Apply
More ▾

Analysis Settings ⓘ

Method: Difference ▾

Diff (%): 3 DIST (mm) ⓘ: N/A

TH (%): 10 Norm.: Global ▾

Baseline: Fraction 1 (09 Mar 2016 3:14 PM) ▾

Auto Align: Not Available ⓘ

Beams

BEAM NAME	PERCENT
ⓘ 1A AP	88.29%
ⓘ 1B PA	89.05%

Results

RESULT	PERCENT	POINTS
Passing	89.05%	328,367
Failed High	5.86%	21,621

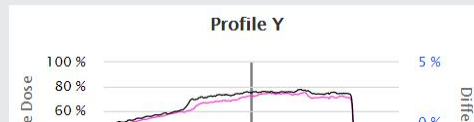
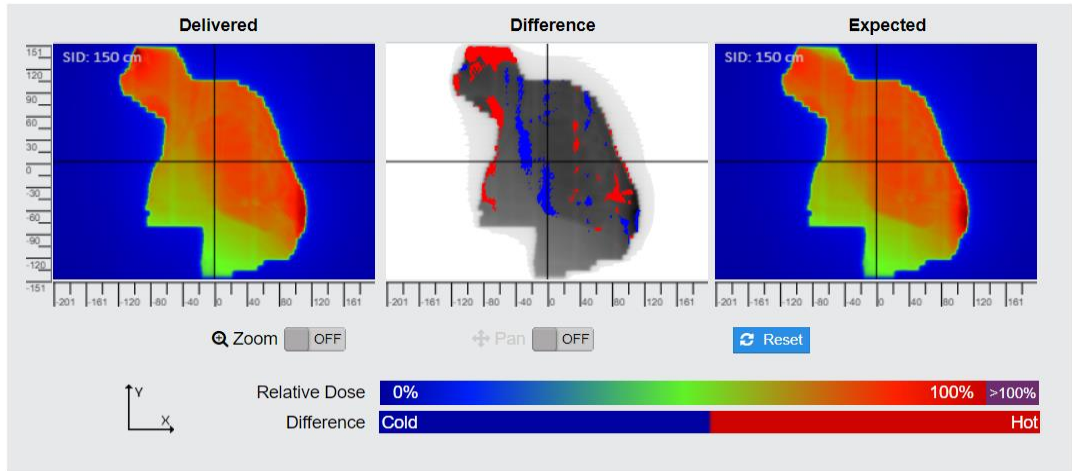



Fraction N



Patient: **Appleton, Spencer** - 41 yo Male ID: **LUNG_3DCRT**

admin Admin
1.7.2.20913

Fluid_Lung ✔ ! ! ! ! ! ! ! ! ! !

Fraction 8 - 22 Mar 2016 12:40 PM ! Summary Point Dose **2D Analysis** 3D Analysis Apply More ▾

Analysis Settings !

Method Difference ▾

Diff (%) 3 DIST (mm) ! N/A

TH (%) 10 Norm. Global ▾

Baseline Fraction 1 (09 Mar 2016 3:14 PM) ▾

Auto Align ! Not Available

Beams

BEAM NAME	PERCENT
! 1A AP	52.29%
! 1B PA	53.95%

Results

RESULT	PERCENT	POINTS
Passing	53.95%	197,834
Failed High	27.06%	99,253

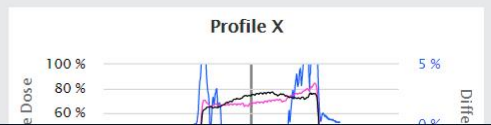
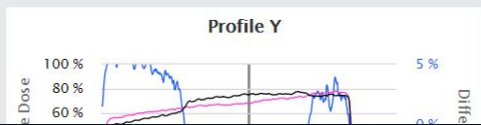
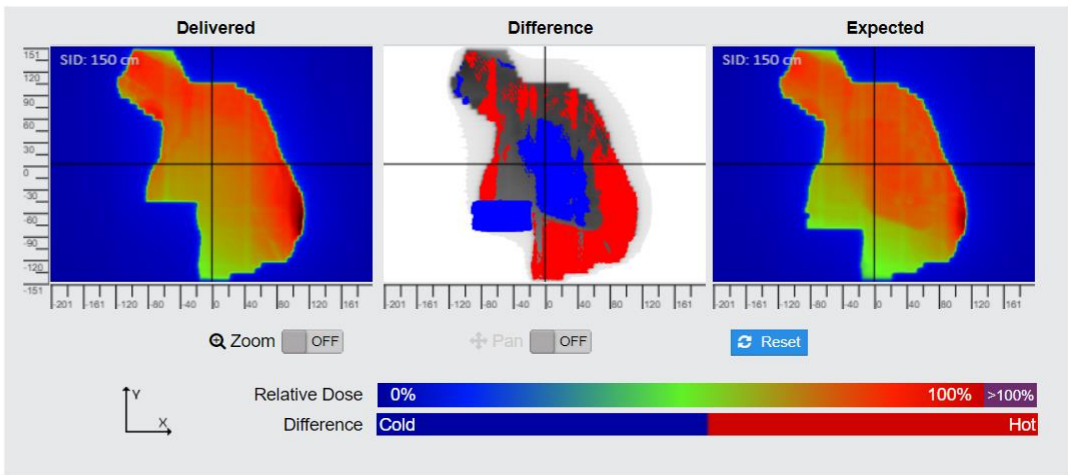

Fraction N

Patient: **Garrett, Chance** - 64 yo Male ID: **CBCTLUNG**

admin Admin
1.7.2.20913

CBCTLungchange



Fraction 1 - 30 Mar 2017 11:16 AM **i** Summary Point Dose 2D Analysis **3D Analysis** Apply More ▾

Analysis Settings ✓

3D Calculation Mode: EPID

Diff (%) DIST (mm)

TH (%) Norm. Pass Tol (%)

Image Source

Calculated On

3D Gamma

GAMMA RESULTS	PERCENT
✓ Passing Rate	99.97%
Failed High	
Failed Low	0.02%
Total Points	486457

Results DVH Images **i**

NONE		FRACTION GOAL RANGE			
STATUS	STRUCTURE	GAMMA	METRIC	(IDEAL ACCEPTABLE)	REFERENCE DELIVERED % DIFF
✓	PTV	99.7%	V 64 Gy	≥ 95.00%	98.71 % 95.12 % 3.63 %
✓	SpinalCord	100.0%	Max	≤ 1.52 Gy	1.20 Gy 1.20 Gy 0.16 %
✓	Esophagus	100.0%	Mean	≤ 1.03 Gy	0.37 Gy 0.38 Gy 2.97 %
✓	Esophagus	100.0%	Max	≤ 2.04 Gy	1.25 Gy 1.26 Gy 1.52 %
✓	Heart	N/A	V 40 Gy	≤ 80.00%	0.00 % 0.00 % 0.00 %
✓	Heart	N/A	V 45 Gy	≤ 60.00%	0.00 % 0.00 % 0.00 %
✓	Heart	N/A	V 60 Gy	≤ 30.00%	0.00 % 0.00 % 0.00 %
✓	Heart	N/A	Mean	≤ 1.06 Gy	0.00 Gy 0.01 Gy 112.50 %
✓	mod lunge union	99.9%	V 20 Gy	≤ 35.00%	9.29 % 9.60 % 3.33 %
✓	mod lunge union	99.9%	V 5 Gy	≤ 65.00%	28.21 % 30.02 % 6.38 %
✓	mod lunge union	99.9%	Mean	≤ 0.61 Gy	0.22 Gy 0.23 Gy 5.35 %

Fraction N

Patient: **Garrett, Chance** - 64 yo Male ID: **CBCTLUNG**

admin Admin
1.7.2.20913

CBCTLungchange



Fraction 1 - 30 Mar 2017 11:16 AM Summary Point Dose 2D Analysis **3D Analysis** Apply More

Delivered Results

STRUCTURE NAME	MIN	MAX	MEAN
<input checked="" type="checkbox"/> PTV	1.74 Gy	2.07 Gy	1.98 Gy
<input checked="" type="checkbox"/> SpinalCord	0.03 Gy	1.20 Gy	0.50 Gy
<input checked="" type="checkbox"/> Esophagus	0.00 Gy	1.26 Gy	0.38 Gy
<input checked="" type="checkbox"/> Heart	0.00 Gy	0.03 Gy	0.01 Gy
<input checked="" type="checkbox"/> mod lunge union	0.00 Gy	2.07 Gy	0.23 Gy
<input checked="" type="checkbox"/> PTV	1.74 Gy	2.07 Gy	1.98 Gy
<input checked="" type="checkbox"/> Lung_R	0.00 Gy	0.72 Gy	0.09 Gy
<input type="checkbox"/> GTV_T	1.93 Gy	2.05 Gy	1.99 Gy
<input type="checkbox"/> External	0.00 Gy	2.07 Gy	0.23 Gy
<input type="checkbox"/> Lung_L	0.00 Gy	2.07 Gy	0.27 Gy
<input type="checkbox"/> Trachea	0.21 Gy	0.80 Gy	0.53 Gy
<input type="checkbox"/> MainBronchus_L	0.10 Gy	0.63 Gy	0.34 Gy
<input type="checkbox"/> MainBrochus_R	0.16 Gy	0.47 Gy	0.33 Gy

Results **DVH** Images

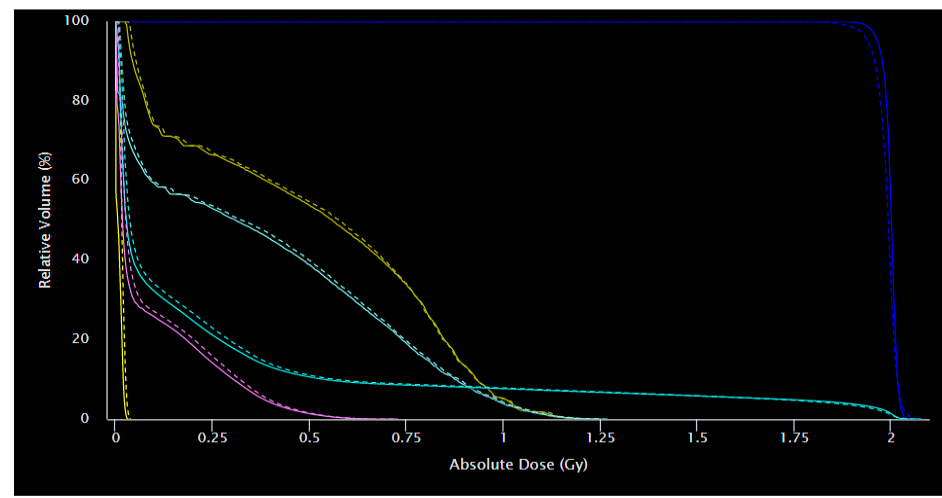

Reference Delivered

Fraction N

Patient: **Garrett, Chance** - 64 yo Male ID: **CBCTLUNG**

STRUCTURE NAME	GAMMA
■ PTV	99.75%
■ SpinalCord	100.00%
■ Esophagus	100.00%
■ Heart	N/A
■ mod lunge union	99.93%
■ Lung_R	100.00%
■ GTV_T	100.00%
■ External	99.97%
■ Lung_L	99.87%
■ Trachea	100.00%
■ MainBronchus_L	100.00%
■ MainBrochus_R	100.00%
■ BrachialPlexus_L	100.00%
■ ITV_T	99.91%
■ Lung_L+R-GTV	99.93%

Results DVH **Images**

Dose Displayed **Delivered** Gamma Planned

Dose Opacity

Absolute Dose (Gy) **0** **2.08 >2.08**

Registration Image 30 Mar 2017

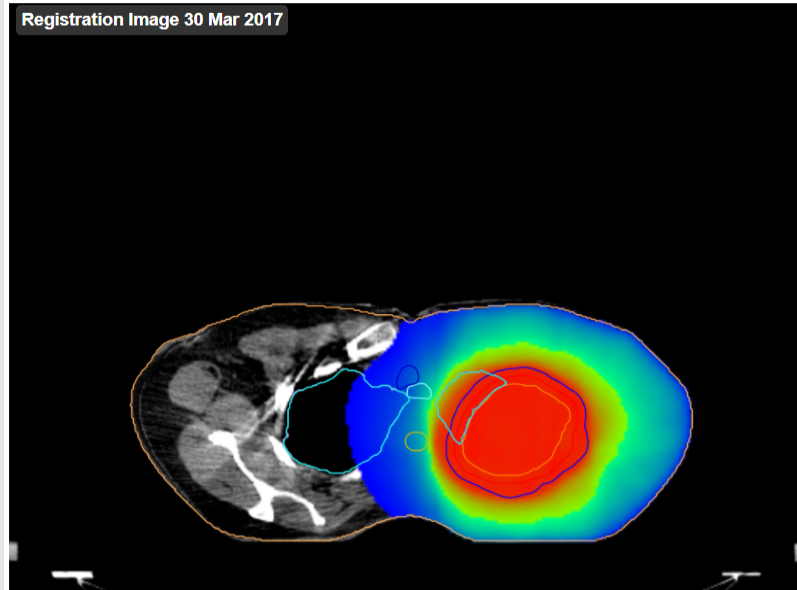

Transverse

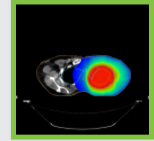

Sagittal

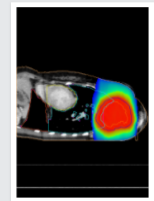

Coronal

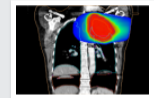

Fraction N

Patient: **Garrett, Chance** - 64 yo Male ID: **CBCTLUNG**

PTV	99.75%
SpinalCord	100.00%
Esophagus	100.00%
Heart	N/A
mod lunge union	99.93%
Lung_R	100.00%
GTV_T	100.00%
External	99.97%
Lung_L	99.87%
Trachea	100.00%
MainBronchus_L	100.00%
MainBronchus_R	100.00%
BrachialPlexus_L	100.00%
ITV_T	99.91%
Lung_L+R-GTV	99.93%

Dose Displayed **Delivered** Gamma Planned

Dose Opacity 0%

Absolute Dose (Gy) **0** **2.08 >2.08**

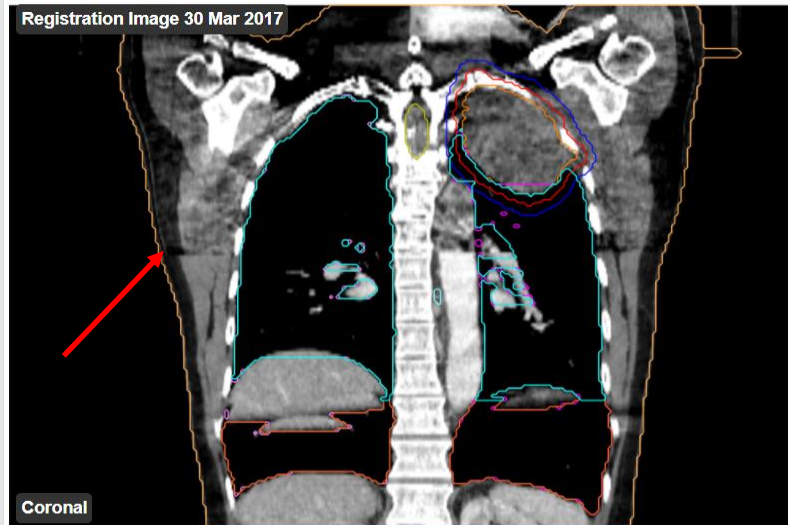

Transverse

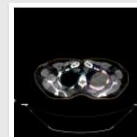

Sagittal

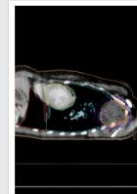

Coronal

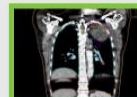

Fraction N

Patient: **Garrett, Chance** - 64 yo Male ID: **CBCTLUNG**

admin Admin
1.7.2.20913

CBCTLungchange



Fraction 23 - 04 May 2017 10:42 AM

Summary

Point Dose

2D Analysis

3D Analysis

Apply

More

Delivered Results

STRUCTURE NAME	MIN	MAX	MEAN
<input checked="" type="checkbox"/> PTV	1.70 Gy	2.17 Gy	2.01 Gy
<input checked="" type="checkbox"/> SpinalCord	0.03 Gy	1.21 Gy	0.52 Gy
<input checked="" type="checkbox"/> Esophagus	0.00 Gy	1.33 Gy	0.38 Gy
<input checked="" type="checkbox"/> Heart	0.00 Gy	0.03 Gy	0.01 Gy
<input checked="" type="checkbox"/> mod lunge union	0.00 Gy	2.16 Gy	0.23 Gy
<input checked="" type="checkbox"/> PTV	1.70 Gy	2.17 Gy	2.01 Gy
<input checked="" type="checkbox"/> Lung_R	0.00 Gy	0.76 Gy	0.09 Gy
<input type="checkbox"/> GTV_T	1.91 Gy	2.16 Gy	2.03 Gy
<input type="checkbox"/> External	0.00 Gy	2.17 Gy	0.23 Gy
<input type="checkbox"/> Lung_L	0.00 Gy	2.16 Gy	0.27 Gy
<input type="checkbox"/> Trachea	0.21 Gy	0.85 Gy	0.55 Gy
<input type="checkbox"/> MainBronchus_L	0.10 Gy	0.65 Gy	0.33 Gy
<input type="checkbox"/> MainBrochus_R	0.15 Gy	0.48 Gy	0.33 Gy

Results DVH Images

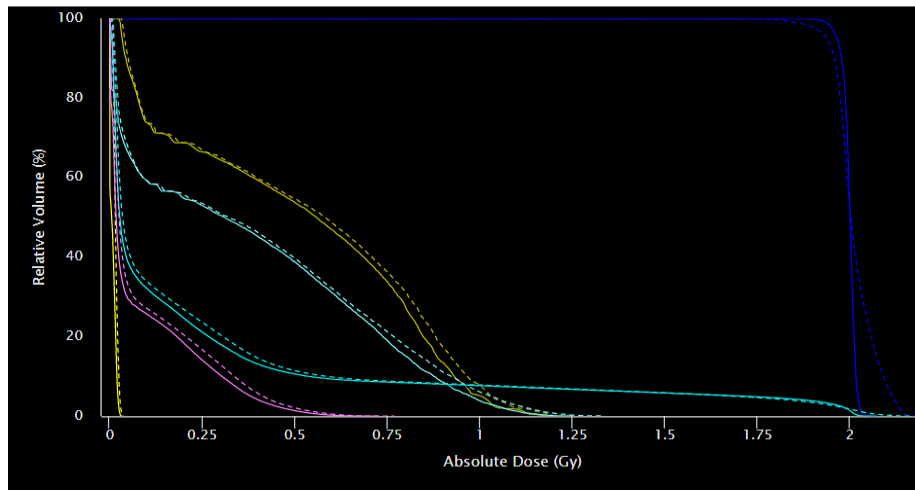

Reference

Delivered

Fraction N

Patient: **Garrett, Chance** - 64 yo Male ID: **CBCTLUNG**

SpinalCord	100.00%
Esophagus	100.00%
Heart	N/A
mod lunge union	96.68%
Lung_R	100.00%
GTV_T	73.62%
External	97.98%
Lung_L	92.86%
Trachea	99.62%
MainBronchus_L	100.00%
MainBrochus_R	100.00%
BrachialPlexus_L	100.00%
ITV_T	77.98%
Lung_L+R-GTV	96.68%

Dose Displayed **Delivered** Gamma Planned

Dose Opacity

Absolute Dose (Gy) 0 2.17 >2.17

Registration Image 04 May 2017

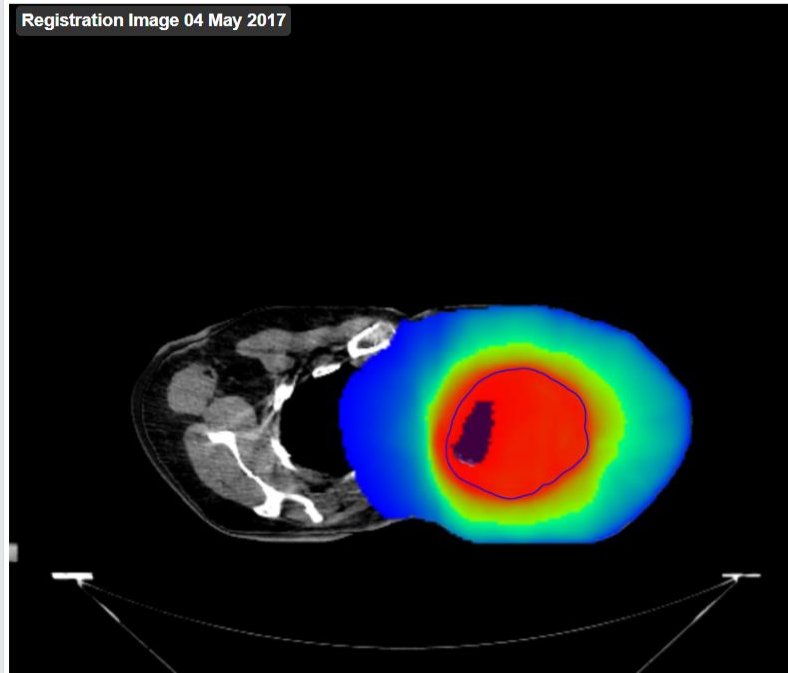

Transverse

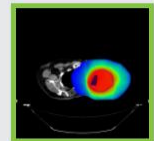

Sagittal



Coronal

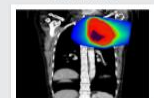

Fraction N

Patient: **Garrett, Chance** - 64 yo Male ID: **CBCTLUNG**

admin Admin
1.7.2.20913

Planned Structures List

STRUCTURE NAME	GAMMA
PTV	81.51%
SpinalCord	100.00%
Esophagus	100.00%
Heart	N/A
mod lunge union	96.68%
Lung_R	100.00%
GTV_T	73.62%
External	97.98%
Lung_L	92.86%
Trachea	99.62%
MainBronchus_L	100.00%
MainBrochus_R	100.00%
BrachialPlexus_L	100.00%
ITV_T	77.98%
Lung_L+R-GTV	96.68%

Results DVH **Images** i

Dose Displayed Delivered **Gamma** Planned Dose Opacity

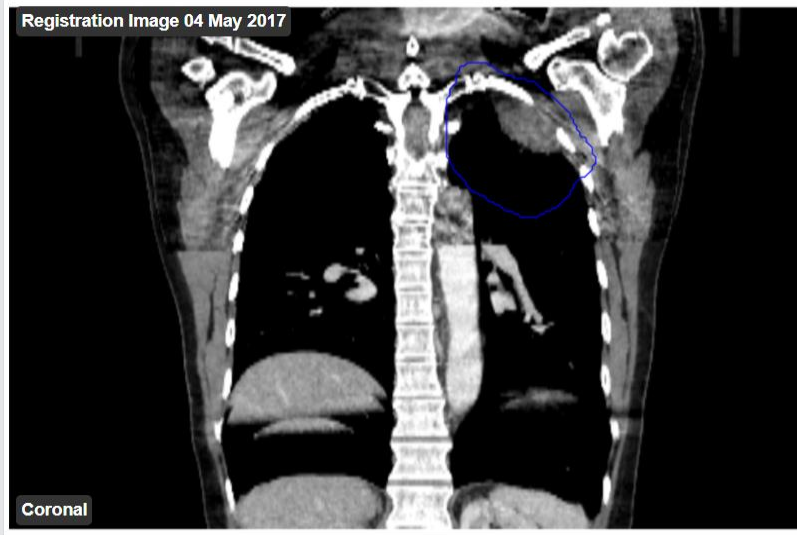

Transverse



Sagittal



Coronal





SNC Machine



admin Admin
1.7.2.20913

View Report

Machine: Elekta | [Filters](#)

	Task Name	Status	Last Execution	Task Execution History	
				Warnings	Failures
<input type="checkbox"/>	CBCT	⚠ Warning: Approved	21 Apr 2016	7	0
<input type="checkbox"/>	MV	✓ Passed: Approved	03 Feb 2016	0	1
<input type="checkbox"/>	STAR SHOT	! Failed: Approved	02 Feb 2016	0	1
<input type="checkbox"/>	WINSTON-LUTZ ISOCENTER	✓ Passed: Approved	05 Jan 2016	3	0
<input type="checkbox"/>	kV	✓ Passed: Approved	08 Dec 2015	0	0
<input type="checkbox"/>	FIELD SIZE / FLATNESS & SYMMETRY	⚠ Warning: Approved	09 Nov 2015	2	0
<input type="checkbox"/>	CBCT - GAMMEX	✓ Passed: Approved	02 Nov 2015	0	0
<input type="checkbox"/>	MLC - PICKET FENCE	✓ Passed: Approved	05 Oct 2015	0	1
<input type="checkbox"/>	HANCOCK MLC	⚠ Warning: Approved	02 Aug 2015	1	1
<input type="checkbox"/>	HANCOCK WINSTON-LUTZ ISOCENTER	✓ Passed: Approved	14 May 2015	0	0
<input type="checkbox"/>	HANCOCK JAWS	Baseline Needed		0	0
<input type="checkbox"/>	MLC - POSITION & LEAF SPEED	Baseline Needed		0	0

New QA Task

Machine: Satellite campus - TrueBeam | [Filters](#)

	Task Name	Status	Last Execution	Task Execution History	
				Warnings	Failures
<input type="checkbox"/>	CBCT	☑ Baseline: Review Needed	18 Jun 2015	0	0

New QA Task



Delete Baseline
 Upload
 Calculate
 Save
 Comments

CBCT Baseline Setup

Task Name*

CBCT

Execution Date*

12 Aug 2015 5:22 PM

#1 - 12 Jun 2015
 #2 - 12 Jul 2015
 #3 - 12 Aug 2015

% of MTF*

50

ATLAS ID

0

Phantoms*

- Catphan® 503 (Elekta) ▾
- Catphan® 504 (Varian)
- Catphan® 503 (Elekta)**
- Catphan® 600
- Gammex 464
- Catphan® 604 (Varian)

Upload Baseline Set

3 datasets

Dataset #1

66 files

Auto Import Configuration

- Use as default Image Registration
- Exclude from baseline results
- Use file header for automatic processing

Patient Name: L1 ZZMonthlyQA XVI

Patient ID: MonthlyQA

Image Registration

Delete dataset from baseline

1.3.46.423632.141000.1397689707.
 1.3.46.423632.141000.1397689707.
 1.3.46.423632.141000.1397689707.
 1.3.46.423632.141000.1397689707.
 1.3.46.423632.141000.1397689707.
 1.3.46.423632.141000.1397689707.
 1.3.46.423632.141000.1397689707.

Use	Parameter	Baseline	Lower Failure	Lower Warning	Upper Warning	Upper Failure	
<input checked="" type="checkbox"/>	Geometric distortion (mm)	Edit	1.55	-0.56	0.50	2.60	3.66
<input checked="" type="checkbox"/>	Spatial resolution (lp/mm)	Edit	0.55	0.30	0.39	0.72	0.80
<input checked="" type="checkbox"/>	Uniformity (HU)	Edit	7.73	-60.91	-26.59	42.05	76.37
<input checked="" type="checkbox"/>	Contrast (units)	Edit	1.22	0.67	0.85	1.59	1.77
<input checked="" type="checkbox"/>	Noise (units)	Edit	16.95	9.32	11.86	22.04	24.58
<input checked="" type="checkbox"/>	Air (HU)	Edit	-912.28	-1,322.81	-1,185.96	-638.60	-501.75
<input checked="" type="checkbox"/>	Teflon 'R' (HU)	Edit	503.82	277.10	352.67	654.97	730.54
<input checked="" type="checkbox"/>	Delrin 'R' (HU)	Edit	66.00	36.30	46.20	85.80	95.70
<input checked="" type="checkbox"/>	Acrylic (HU)	Edit	-94.22	-136.62	-122.49	-65.95	-51.82

Task List

SNC Machine



Delete Baseline
 Upload
 Calculate
 Save
 Comments

Baseline Details

[View All](#)
[Geometric distortion](#)
[Spatial resolution](#)
[Uniformity](#)
[Contrast](#)
[Noise](#)
[Air](#)
[Teflon 'R'](#)
[Delrin 'R'](#)
[Acrylic](#)
[Polystyrene](#)
[Low density polyethylene \(LDPE\)](#)
[Polymethylpentene \(PMP\)](#)

Slice thickness

Parameter	Tolerance Settings	Results
-----------	--------------------	---------

Geometric distortion (mm)

Average: 1.55

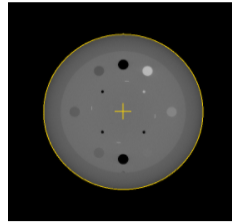

Baseline: mm

Module Reference Slice : 59

Limits

- Upper Failure + σ
- Upper Warning + σ
- Lower Warning - σ
- Lower Failure - σ

Set limits by:

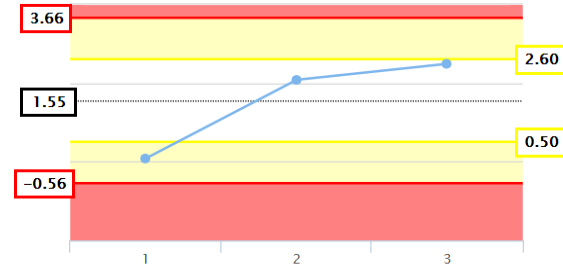

Spatial resolution (lp/mm)

Average: 0.55

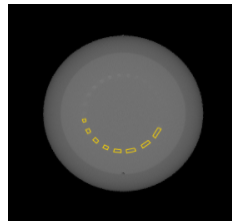

Baseline: lp/mm

Module Reference Slice : 44

Limits

- Upper Failure lp/mm
- Upper Warning lp/mm
- Lower Warning lp/mm
- Lower Failure lp/mm

Set limits by:

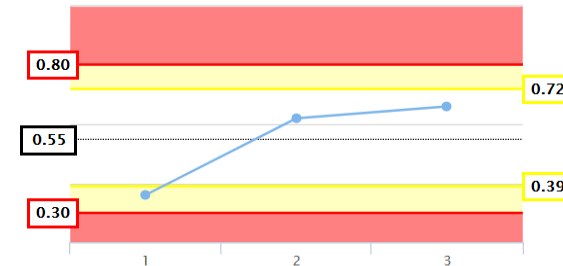

Task List



SNC Machine



Delete Upload Calculate Approve Report XML Export Comments

Task List

Parameter	Measurement	Baseline	Difference	Status	Tolerances
Geometric distortion (mm)	2.95	1.55	-1.40	Warning	
Spatial resolution (lp/mm)	0.56	0.55	-0.01	Passed	
Uniformity (HU)	20.49	7.73	-12.76	Passed	
Contrast (units)	1.20	1.22	0.02	Passed	
Max HU deviation (Teflon 'R') (HU)	-425.68	-446.18	-20.50	Passed	
Noise (units)	18.04	16.95	-1.09	Passed	
Air (HU)	-923.97	-912.28	11.69	Passed	
Teflon 'R' (HU)	524.32	503.82	-20.50	Passed	



SNC Machine



WINSTON-LUTZ ISOCENTER Task Execution | [Image Detail](#) [Results](#)

Parameter	Measurement	Baseline	Difference	Status	Tolerances
Maximum delta (2D) (mm)	-0.68	0.00	0.68	✓ Passed	
Maximum total delta (2D) (mm)	0.75	0.00	-0.75	✓ Passed	
3D X offset (mm)	0.00	0.00	0.00	✓ Passed	
3D Y offset (mm)	-0.18	0.00	0.18	✓ Passed	
3D Z offset (mm)	0.11	0.00	-0.11	✓ Passed	

Task Information

Execution Date:*

Radiation threshold (%):*

Center object threshold (%):*

Uploaded File(s)









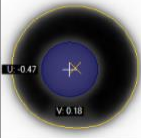
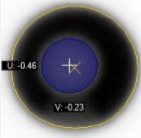

Task Execution History

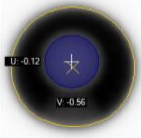
Execution Date	Status

Task List

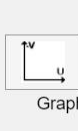
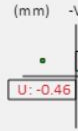
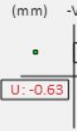
WINSTON-LUTZ ISOCENTER Results

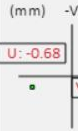
Collimator: 0°

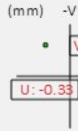
Collimator°	0	0	0	0	0	0	0
Gantry°	0	0	0	90	135	180	270
Couch°	0	300	45	0	0	0	0
File Name	SPI00748.dcm	SPI00749.dcm	SPI00750.dcm	SPI00751.dcm	SPI00752.dcm	SPI00753.dcm	SPI00754.dcm
Image							
Graph							
Total (mm)	0.5	0.51	0.75	0.58	0.7	0.66	0.54

3D Results

X(f) (mm):	0	(mm)	Y(f)	(mm)	Y(f)
Y(f) (mm):	-0.18				
Z(f) (mm):	0.11				

Task List

HANCOCK WINSTON-LUTZ ISOCENTER Diagrams

Couch - No Offset

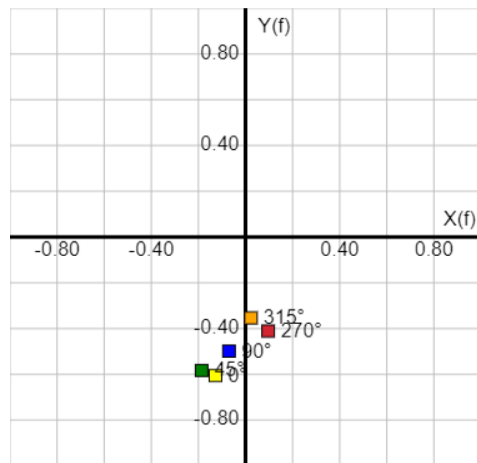

Required Couch Shift for optimal orientation (mm):

X(f) 0.19

Y(f) 0.16

Gantry	Couch	Collimator	X-dev	Y-dev	Z-dev	Long.	Trans.	Total
0	0	0	-0.17	-0.73	0	0.61	-0.13	0.62
0	45	0	-0.23	-0.71	0	0.59	-0.29	0.65
0	90	0	-0.12	-0.62	0	0.58	-0.24	0.62
0	270	0	0.05	-0.54	0	0.58	0.17	0.61
0	315	0	-0.02	-0.48	0	0.42	0.1	0.43
180	0	0	0.08	0.48	0	-0.61	-0.13	0.62
90	0	0	0	-0.23	-0.19	0.1	0.19	0.21
270	0	0	0	-0.23	0.19	0.1	0.19	0.21
180	270	0	0.3	0.68	0	-0.63	0.43	0.76
180	315	0	0.23	0.73	0	-0.79	0.35	0.86
180	45	0	0.02	0.5	0	-0.62	-0.03	0.63
180	90	0	0.14	0.59	0	-0.64	0.01	0.64

X-dev and Y-dev are ball from beam center in room coordinates

Longitudinal and transverse are deviation of beam center from ball if ball is at isocenter when couch = 0

Isocenter longitudinal shift=0.124 mm. Move ball 0.12 mm toward G(+Y) to bring it to gantry isocenter

Isocenter transverse shift=0.047 mm. Move ball 0.05 mm toward B(+X) to bring it to gantry isocenter

Transverse radius -0.083 mm = 0.5 * transverse walkout

Longitudinal radius -0.044 mm = 0.5 * longitudinal walkout

Gantry

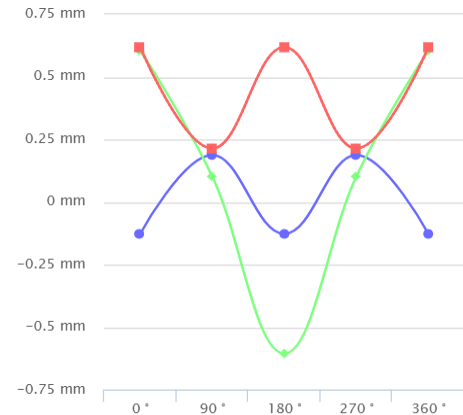

● X(g) 0° ● Y(g) 0° ■ Total 0° ▲ Max Total

Maximum Total Deviation

X(f) (mm) -0.04

Y(f) (mm) -0.12

Z(f) (mm) 0.00

¿Qué es SNC Routine?

Test and Data Management

- Daily, Monthly and Annual Test Templates
- User-Friendly Test Configurator
- Electronic Signatures for Every Test
- Automated and Manual Data Entry
- Create Facility Specific Tests

Live Device Integration

- Daily QA™ 3 Connectivity for Daily Tests
- IC PROFILER™ Connectivity for Monthly and Annual Tests

Scheduling Notifications

- Determine Which Tests are Overdue or Have Failed
- Automatic E-mail Alerts

Data Review

- Reporting with Filters and Trend Data
- Quick Approval of all Pending Data
- Approve or Reject Pending Data

SNC Routine

The Dashboard:
Clinic Overview

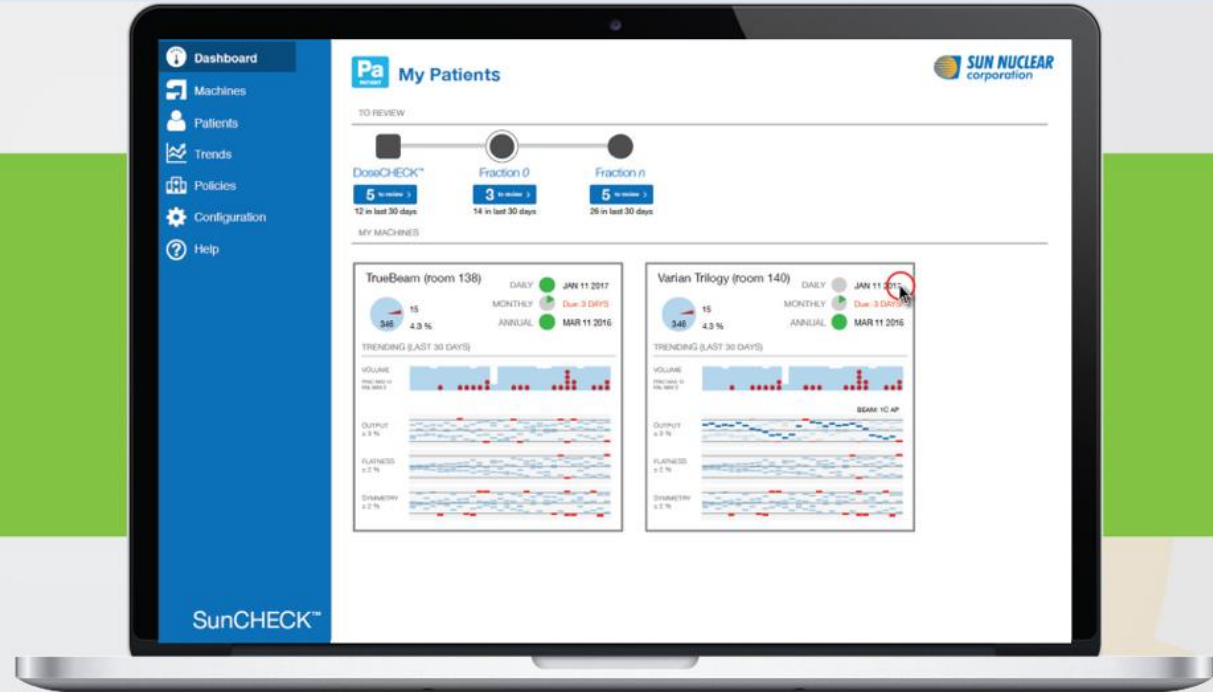

SNC Routine

Device Integration:
Daily QA™ 3

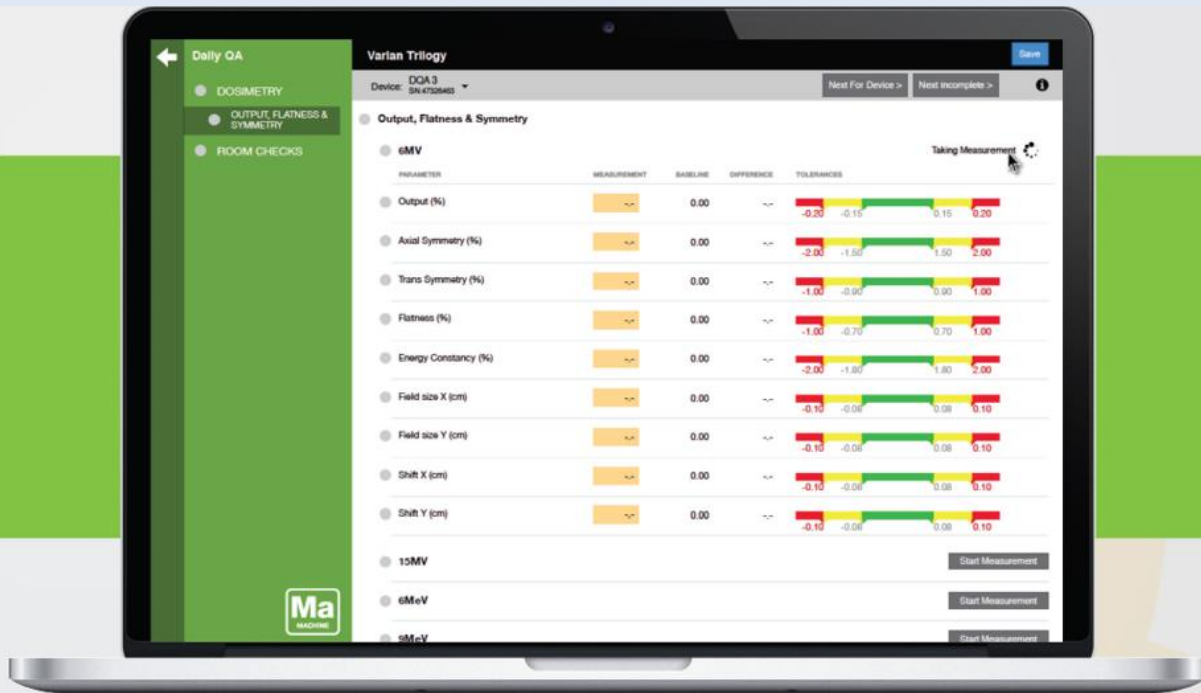

SNC Routine

Templates:

- TG-142 Templates Pre-Configured
- Ability to Customize, Copy and Save Machine Templates

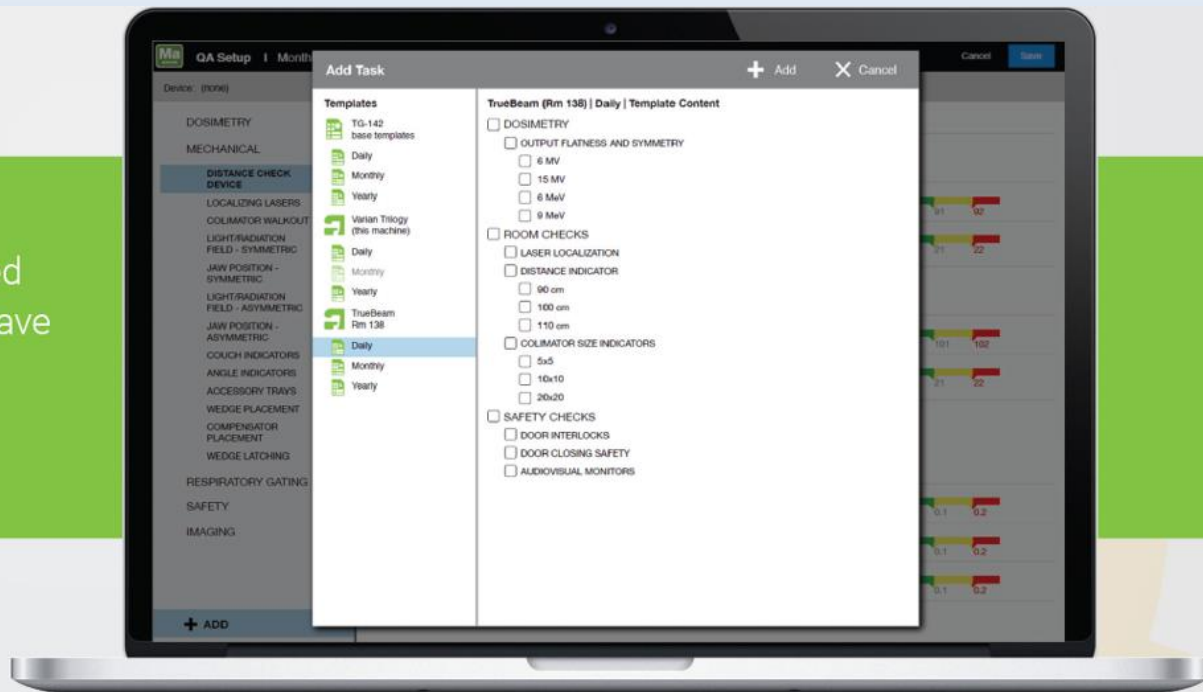

SunCHECK™ // In Summary



Enabling Comprehensive Quality Management *Only Possible From Sun Nuclear*

- Automated File Retrieval and Analysis
- Approvals
- Notifications
- Trending
- Reports
- Machine and Patient QA in One Place
- One User Interface and Database
- Fully Independent QA

Machine:

- TG-142 Image and VMAT Tasks
- Daily, Monthly, Annual Tasks and Templates
 - Pre-Built and Customizable
- Direct Device Control/Integration
 - Daily QA™ 3, IC PROFILER™
 - Enhanced Integration of SNC Hardware

Patient:

- Secondary Checks
- Pre-Treatment QA
- In-Vivo Monitoring QA
 - EPID and Log File

¡Muchas Gracias!